

Existing Land Use

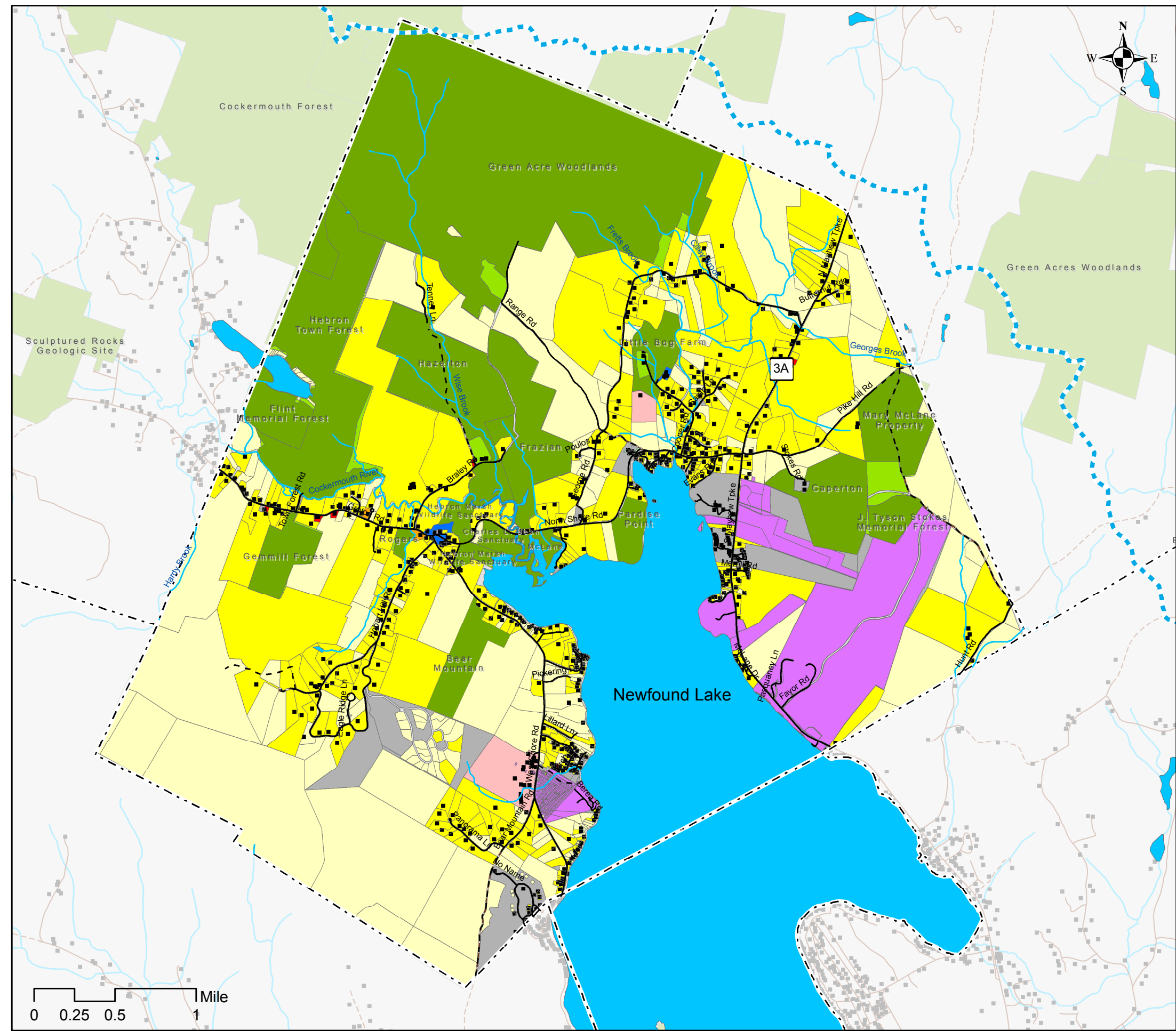

Town of Hebron, NH Planning Board Natural Resources Mapping



Legend

- Newfound Lake Watershed
- Municipal Boundary
- Tax Parcels
- Road Network
- Class 6 Roads
- Streams
- Lakes & Ponds
- Conservation & Public Lands
- Buildings -- 2012
- Land Use Type**
- Conserved Land
- Single Family Residence
- Multi-Family Residence 2-4 Units
- Manufactured Housing with Land
- Single Family Residential Condominium
- Commercial Land & Building
- Municipal
- Residential Building Only (Land Leased)
- Unimproved Land
- Unclassified Land
- Institutional (Camplands)

Existing Land Use

Land use types shown on this map are a "best estimate" based on Town tax assessor database records updated with known conserved lands, as well as extensive camp lands classified as Institutional land use in the map (Berea, Pasquaney, Onaway, Mowglis, and Wicosuta). It is likely that there are errors in this map due to incomplete assessor records which includes unclassified land uses on many lots and incorrect coding of unimproved residential lots.

Buildings were digitized from 2012 NHDOT aerial photography. Tree cover may have caused errors in mapping all buildings. Note that not all buildings are dwellings; some are outbuildings, barns and other non-residential structures.

A Project of the
Newfound Lake Region Association
with Funding Provided by NHDES



Funding for this project was provided in part by a Watershed Assistance Grant from the NH Department of Environmental Services with Clean Water Act Section 319 funds from the U.S. Environmental Protection Agency.

Mapping & Analysis by
GreenFire GIS



Map Date: May, 2019